Bright Path Sped



26 PAGES





CHICKEN LITTLE

Sequence and
Fact or Fiction

Terms of Use

Please read before you print your first page.

One classroom license

- This file is for one classroom: one teacher, one group of students.
- Please do not share it, post it online, or sell it.
- Extra licenses for a team or a school are available on the product page.

This is a fillable PDF

- Open it in a PDF reader (Adobe Acrobat Reader, Preview, or your browser), click into a line or a box, type, and Save As.
- The name and date on every student page, the number boxes, the sentence lines, the tracker and every notes area are type-in fields. You can also print any page and write by hand.
- It works offline. No account, no subscription, no internet connection needed after you download it.

Print at 100 percent

Turn off fit to page and shrink to fit so the cut pieces stay a comfortable size for small hands.

Student work

A filled-in tracker carries a student's name. Keep it in the data folder, and use a first name only on any page that leaves your hands.

Need help?

If a field will not behave or a page will not print the way you expect, use Ask a Question on the product page before leaving a review. Every question is read, and a fix to the file ships as a free update: re-download it any time from My Purchases.

© Bright Path Sped. For single-classroom use by the original purchaser.

PREVIEW

Preview - Bright Path Shed

My name _____ Date _____

Look at the pictures. Tell the story.

1

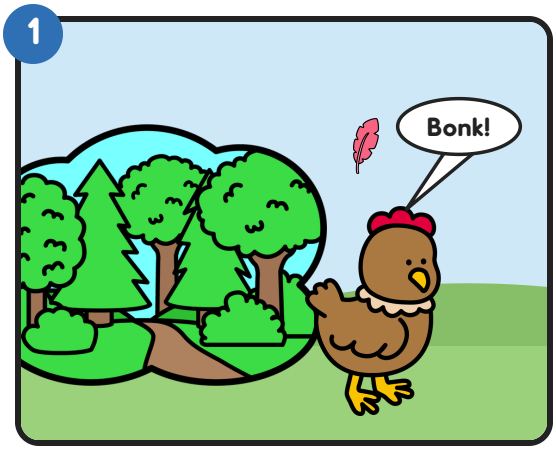

A feather falls on Chicken Little's head. Bonk!

2

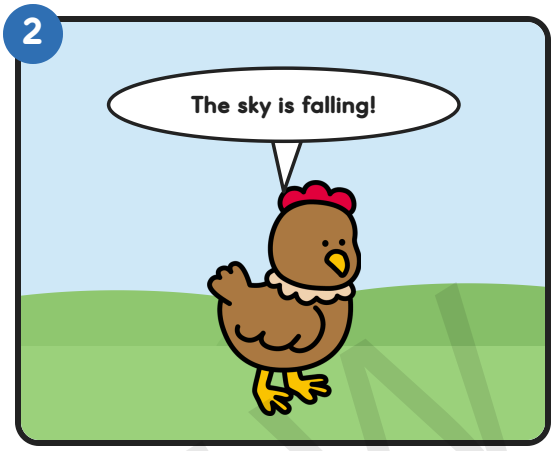

"The sky is falling!" she cries. She runs to tell her friends.

3

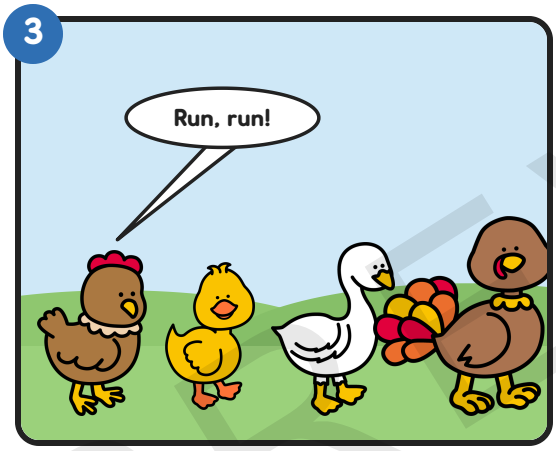

Ducky Lucky, Goosey Loosey and Turkey Lurkey believe her. They all run together.

4

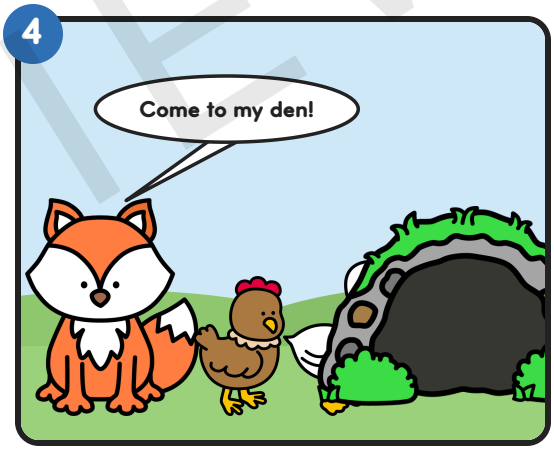

Foxy Loxy meets them. "Come to my den!" he says. They follow him.

5

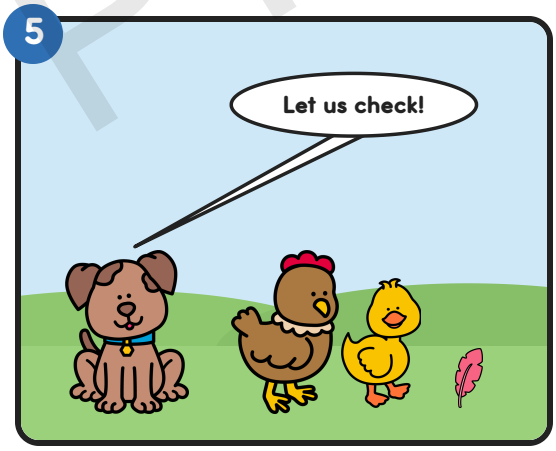

Wise Dog barks, "Stop! Let us check." The sky is up high. A feather is on the ground.

6

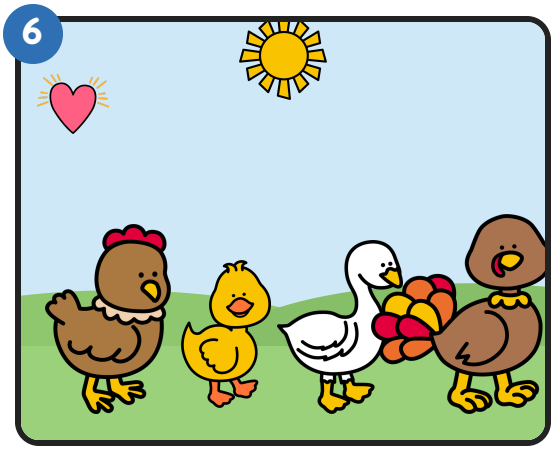

The friends go home safe. Chicken Little learns to check before she worries.

PREVIEW

Teacher prep. Print, cut apart and laminate. Six story cards, with a sentence under each.

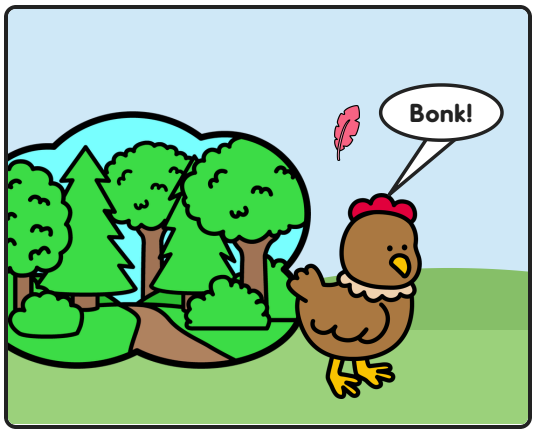

A feather falls on Chicken Little's head. Bonk!

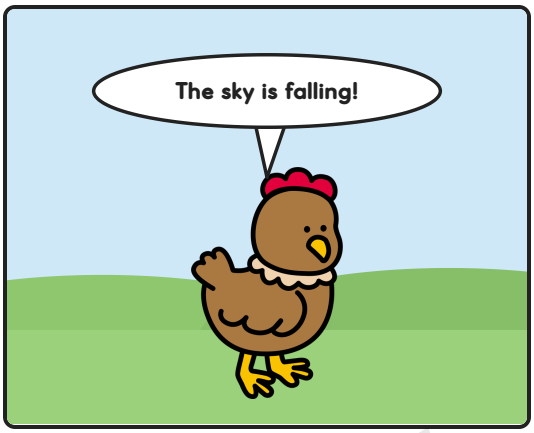

“The sky is falling!” she cries. She runs to tell her friends.

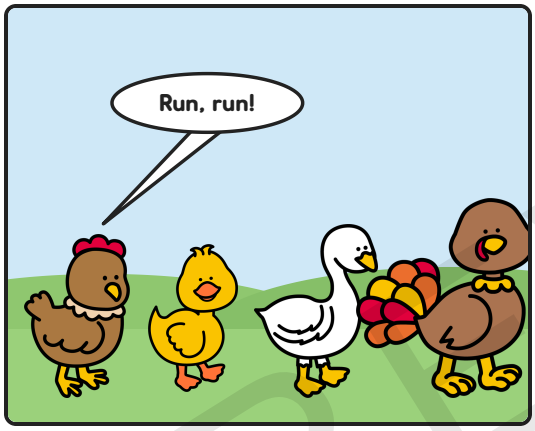

Ducky Lucky, Goosey Loosey and Turkey Lurkey believe her. They all run together.

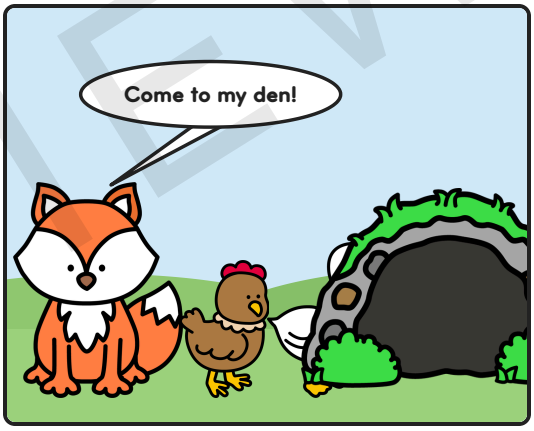

Foxy Loxy meets them. “Come to my den!” he says. They follow him.

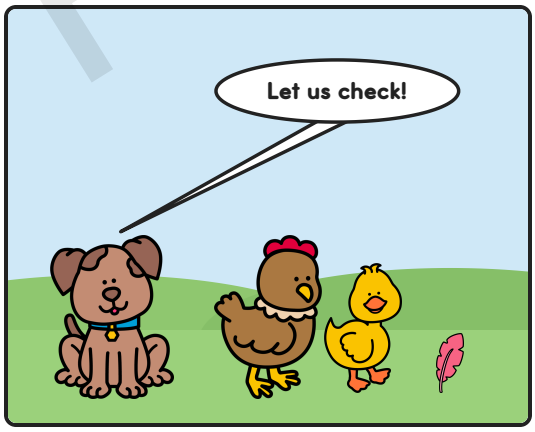

Wise Dog barks, “Stop! Let us check.” The sky is up high. A feather is on the ground.

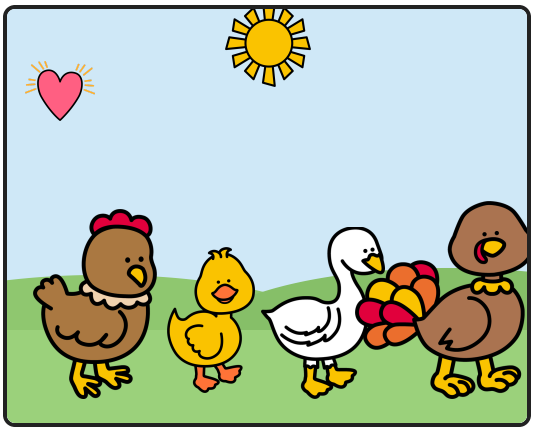

The friends go home safe. Chicken Little learns to check before she worries.

PREVIEW

Teacher prep. Print, cut apart and laminate. Six vocabulary cards: a picture, the word and what it means.

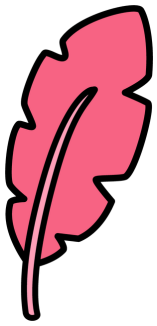

feather

A feather is soft and light. It can float down.

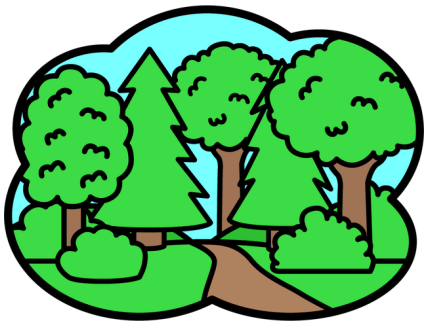

forest

A forest has lots of trees.



cave

A cave is a big hole in a hill. An animal can live in it.



dog

A dog is an animal that barks and wags its tail.

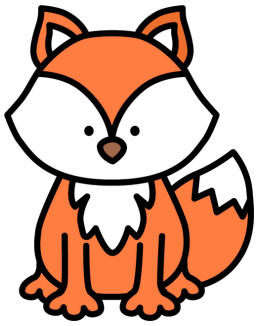

fox

A fox is a clever animal with a bushy tail.

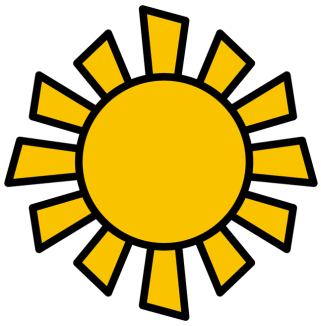

sun

The sun shines in the daytime.

PREVIEW

Preview - Bright Path Sped

My name _____ Date _____

Cut out the pictures. Glue them in order.

First	Next	Then

After that	Soon	Last

PREVIEW

Cut on the dashed lines.

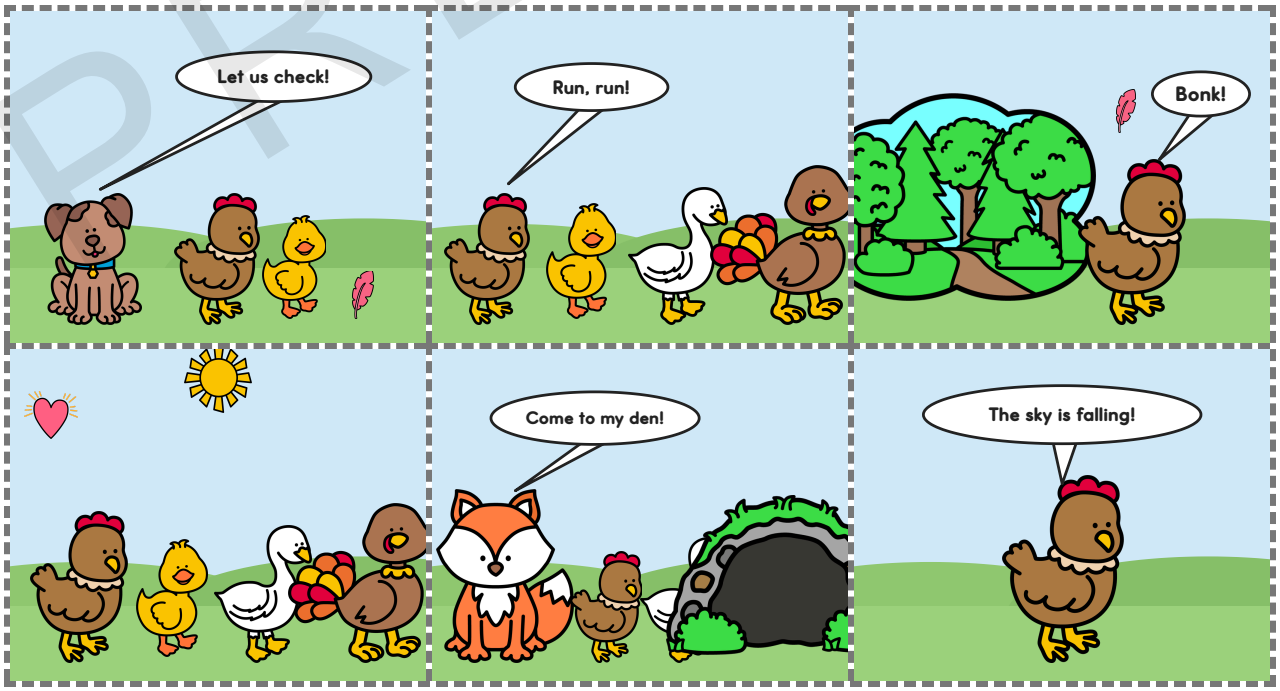

Preview - Bright Path Sped

My name _____ Date _____

Cut. Glue real things in Fact. Glue made-up things in Fiction.

Fact: it is real

Fiction: it is made up

Cut on the dashed lines.



A hen can talk with words.



A fox can write a letter.



The sky can fall down on a hen.



A dog can look up at the sky.



A fox can sleep in a cave.



A feather can fall on your head.

PREVIEW

Preview - Bright Path Sped

My name _____ Date _____

Draw a line from what happened to what happened next.

What happened

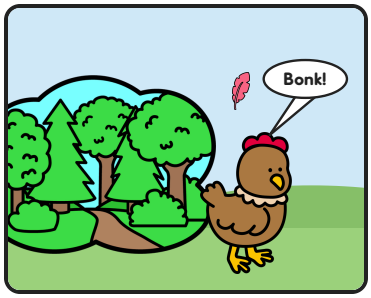

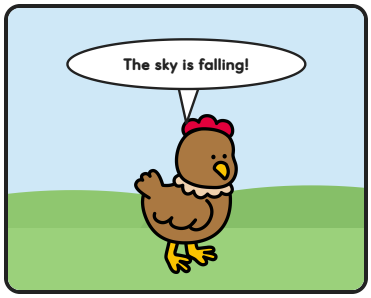

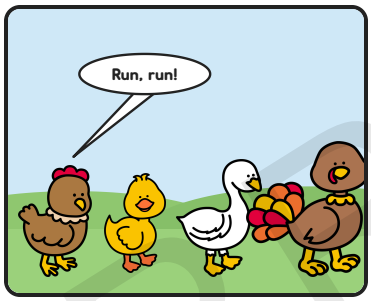

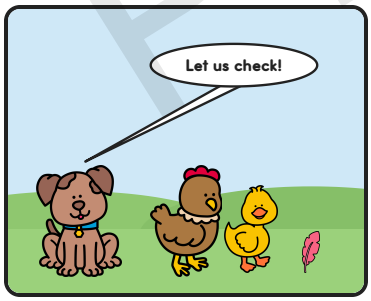

What happened next

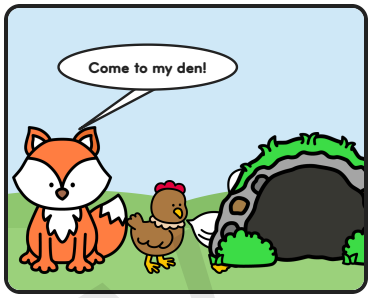

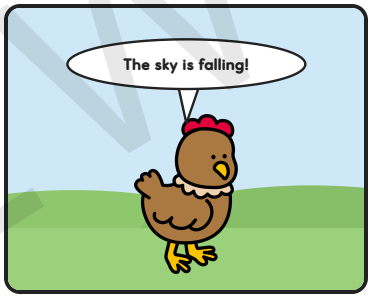

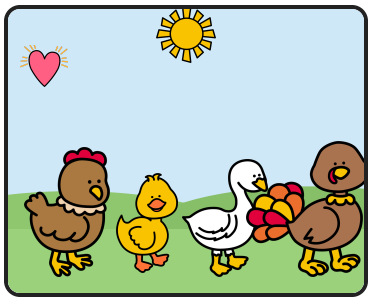

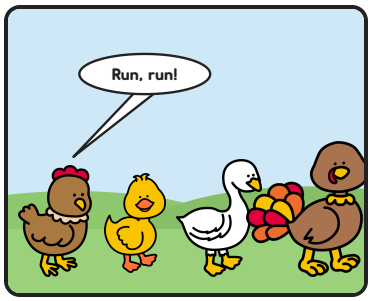

The feather fell, so Chicken Little ____

PREVIEW

Preview · Bright Path Sped

My name _____ Date _____

Write a sentence for each picture.

1

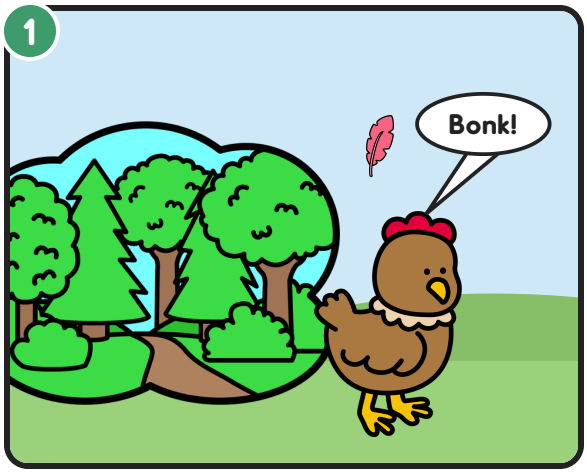

First, _____

2

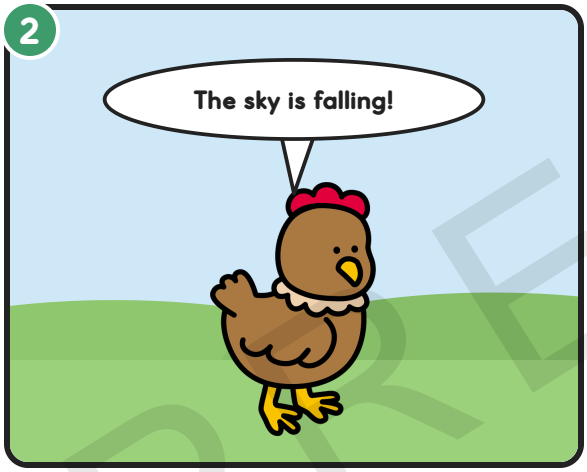

Next, _____

3

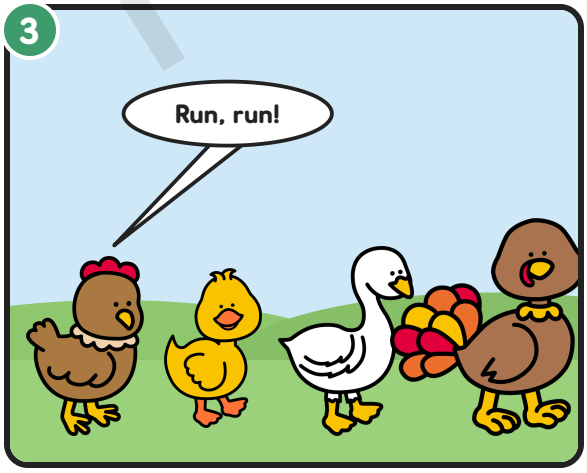

Then, _____

PREVIEW

Preview · Bright Path Sped

My name _____ Date _____

Read. Circle the best answer.

1. What does the story teach? Circle the lesson.

- ○ Run fast when something falls.
- ○ Check the facts before you worry.
- ○ Hens are the fastest runners.

2. Who did it? Circle the picture.

Who thought the sky fell?

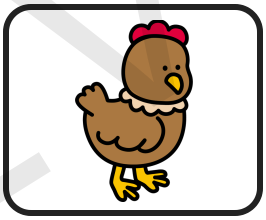
hen

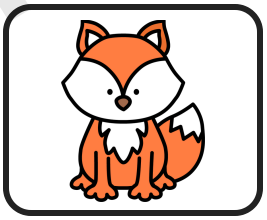
fox

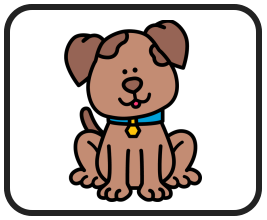
dog

Who tried to trick the friends?

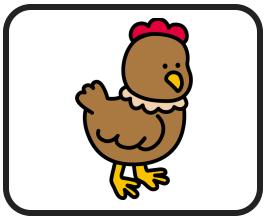
hen

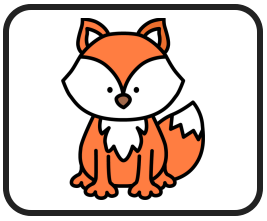
fox

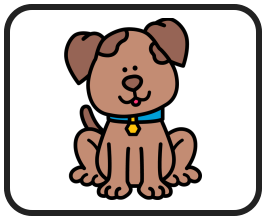
dog

Who checked the facts?

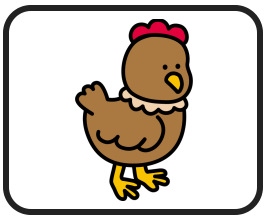
hen

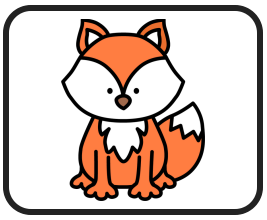
fox

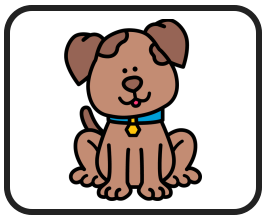
dog

PREVIEW

Answer Key

The order of the pictures and the answers. Children's sentences and drawings will vary: accept any that say the same thing.

The story, in order



1. **First.** A feather falls on Chicken Little's head. Bonk!



2. **Next.** "The sky is falling!" she cries. She runs to tell her friends.



3. **Then.** Ducky Lucky, Goosey Loosey and Turkey Lurkey believe her. They all run together.



4. **After that.** Foxy Loxy meets them. "Come to my den!" he says. They follow him.



5. **Soon.** Wise Dog barks, "Stop! Let us check." The sky is up high. A feather is on the ground.



6. **Last.** The friends go home safe. Chicken Little learns to check before she worries.

Page	As printed, left to right, top row first	What the child writes or glues
8	pictures 3 5 2 6 1 4	write 3 5 2 6 1 4 in the boxes
9	pieces 5 3 1 6 4 2	glue in the order 1 2 3 4 5 6

Page	Pieces as printed, left to right, top row first, and where each goes
11	A hen can talk with words. **Fiction** ; A fox can write a letter. **Fiction** ; The sky can fall down on a hen. **Fiction** ; A dog can look up at the sky. **Fact** ; A fox can sleep in a cave. **Fact** ; A feather can fall on your head. **Fact**

Page	The boxes	The pieces as printed
15	Main character: hen (Chicken Little). Tricky character: fox. Place: forest. Helper: dog.	forest heart fox sun hen dog. The sun and the heart have no box.

Page 19, questions

- What fell on Chicken Little's head? **feather**
- Who wanted the friends to come to his den? **fox**
- Who said, "Let us check"? **dog**
- Where did Foxy Loxy want to take them? **cave**

Pages 10-12, matches and circles

- Who said it (page 10): speaker, then who: The sky is falling! Chicken Little; I will run with you! Ducky Lucky; Come to my den! Foxy Loxy; Let us check first. Wise Dog. The animals run in this order down the right: row 1: Foxy Loxy, row 2: Wise Dog, row 3: Chicken Little, row 4: Ducky Lucky.
- Cause and effect (page 13): story steps 1 goes with 2; 2 goes with 3; 3 goes with 4; 5 goes with 6.
- Fact or fiction (page 12), top to bottom: 1 Fact; 2 Fiction; 3 Fiction; 4 Fact; 5 Fiction; 6 Fact.

Page 18, check first

The lesson is the second one: Check the facts before you worry. Who thought the sky fell: hen; Who tried to trick the friends: fox; Who checked the facts: dog.

PREVIEW

Example: Tracker and Roll-Up

An invented student, Jo R. The blank tracker is on page 21.

Date	Numbered (of 6)	Glued (of 6)	Sentences (of 6)	Questions (of 4)	Notes
11/4	3 of 6	3 of 6	2 of 6	2 of 4	Told the story out loud first
11/11	4 of 6	4 of 6	3 of 6	2 of 4	–
11/18	5 of 6	5 of 6	4 of 6	3 of 4	Used First and Next
11/25	6 of 6	5 of 6	5 of 6	4 of 4	Added Last alone

	Tries	Numbered	Glued	Sentences	Questions
Total	4	18 of 24	17 of 24	14 of 24	11 of 16
Share	–	75.0 percent	70.8 percent	58.3 percent	68.8 percent

How to read it

Jo R. is an invented student; nothing on this page describes a real child. Jo tried the pages **4** times, put **18 of 24** pictures in the right place when numbering, **17 of 24** when gluing, wrote **14 of 24** sentences and answered **11 of 16** questions right. All six pictures were in order on **1** tries. Every total is the sum of a column in the tracker above.

A sentence for the report

Over the month, the student tried Chicken Little pages 4 times, put 18 of 24 pictures in order and wrote 14 of 24 sentences.

Your student, totals

	Tries	Numbered	Glued	Sentences	Questions
Total					

Teacher notes for this tracker

PREVIEW

Notes and Talk Starters

17 starters in 5 groups. Each is an observation with a blank for the number: the count comes off the tracker or the page, never from memory.

Progress note starters

Put ____ of 6 pictures in order on the number page (date).

Glued ____ of 6 pieces in the right place; cut the grid alone / with help.

Sorted ____ of 6 sentences into Fact or Fiction on ____.

Wrote ____ of 6 sentences, using First / Next / Then / Last on ____.

Needed a model / a spoken sentence / the story told first on ____ of ____ tries.

Family note starters

This week we read and retold Chicken Little and put the pictures in order.

At home, please look at the pictures on the family page and ask what happens first.

The family page is in the folder; please send it back on ____.

Next-step starters

Next try: the fact or fiction pages, because ____ (what you saw).

Try the cause and effect page after a number page on ____ to see if ____ (what you will look at).

The thing to watch next: ____ (the first picture / the last picture / the word Because).

Talk-first questions, any page

What do you see in the first picture? Who is in it?

Is that real or made up? How do you know?

What did Chicken Little do? What could she check first?

Check-in starters

So far we have used the ____ pages ____ times; next up is ____.

The pattern I am seeing across tries: ____.

What would help most between now and our next check-in: ____.

PREVIEW