LIFE SKILLS DAILY WARM-UPS

Calendar - Clock
Money - Signs









GRADES 2-8

3 LEVELS

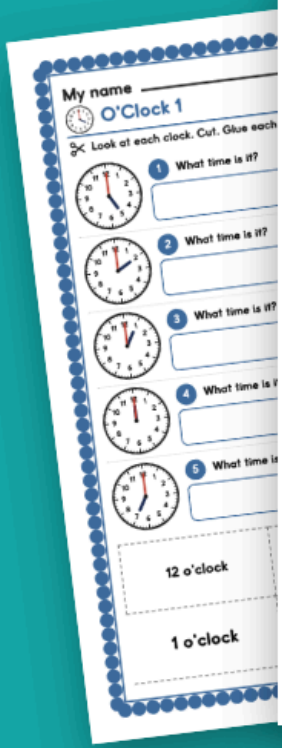
My name

O'Clock 1

Look at each clock. Cut. Glue each

1 What time is it?

2 What time is it?

3 What time is it?

4 What time is

5 What time is

12 o'clock

1 o'clock

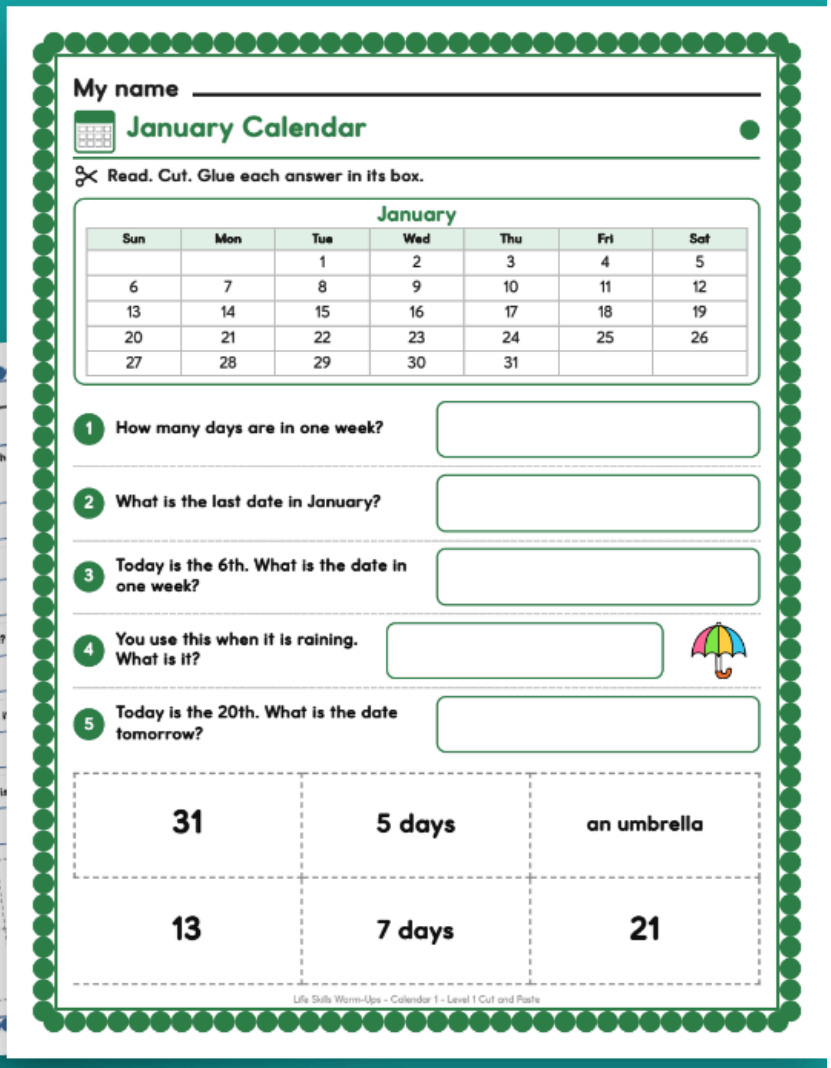
My name

January Calendar

Read. Cut. Glue each answer in its box.

January

Sun	Mon	Tue	Wed	Thu	Fri	Sat
		1	2	3	4	5
6	7	8	9	10	11	12
13	14	15	16	17	18	19
20	21	22	23	24	25	26
27	28	29	30	31		

1 How many days are in one week?

2 What is the last date in January?

3 Today is the 6th. What is the date in one week?

4 You use this when it is raining. What is it?

5 Today is the 20th. What is the date tomorrow?

31	5 days	an umbrella
13	7 days	21

Life Skills Warm-Ups - Calendar 1 - Level 1 Cut and Paste

Bright Path Sped

Terms of Use

Please read before you print your first page.

One classroom license

- This file is for one classroom: one teacher, one group of students.
- Please do not share it, post it online, or sell it.
- Extra licenses for a team or a school are available on the product page.

This is a fillable PDF

- Open it in a PDF reader (Adobe Acrobat Reader, Preview, or your browser), click into a line or a box, type, and Save As.
- The Level 3 answer lines, the My Week favorite line, the class record and the family note are type-in fields. Every worksheet also prints and is done by hand.
- It works offline. No account, no subscription, no internet connection needed after you download it.

Print at 100 percent

Turn off fit to page and shrink to fit so the cut strip on a Level 1 sheet stays the size shown and the clocks, thermometers and signs keep their size. Every page reads clearly in black and white inside a colored border.

Student work

A filled-in class record or family note carries a real student's name. Keep it in your data folder, and use a first name only on any page that leaves your hands.

Need help?

If a field will not behave or a page will not print the way you expect, use Ask a Question on the product page. Every question is read, and a fix ships as a free update.

© Bright Path Sped. For single-classroom use by the original purchaser.

PREVIEW

A Year of Warm-Ups

One warm-up a day, five days a week, for 24 weeks. The six strands rotate, so every strand comes round about once a week and every warm-up is used once. Skip, swap or repeat to fit your calendar.

Week	Monday	Tuesday	Wednesday	Thursday	Friday
1	Calendar 1	Clock 1	Money 1	Signs 1	Degrees 1
2	Words 1	Calendar 2	Clock 2	Money 2	Signs 2
3	Degrees 2	Words 2	Calendar 3	Clock 3	Money 3
4	Signs 3	Degrees 3	Words 3	Calendar 4	Clock 4
5	Money 4	Signs 4	Degrees 4	Words 4	Calendar 5
6	Clock 5	Money 5	Signs 5	Degrees 5	Words 5
7	Calendar 6	Clock 6	Money 6	Signs 6	Degrees 6
8	Words 6	Calendar 7	Clock 7	Money 7	Signs 7
9	Degrees 7	Words 7	Calendar 8	Clock 8	Money 8
10	Signs 8	Degrees 8	Words 8	Calendar 9	Clock 9
11	Money 9	Signs 9	Degrees 9	Words 9	Calendar 10
12	Clock 10	Money 10	Signs 10	Degrees 10	Words 10
13	Calendar 11	Clock 11	Money 11	Signs 11	Degrees 11
14	Words 11	Calendar 12	Clock 12	Money 12	Signs 12
15	Degrees 12	Words 12	Calendar 13	Clock 13	Money 13
16	Signs 13	Degrees 13	Words 13	Calendar 14	Clock 14
17	Money 14	Signs 14	Degrees 14	Words 14	Calendar 15
18	Clock 15	Money 15	Signs 15	Degrees 15	Words 15
19	Calendar 16	Clock 16	Money 16	Signs 16	Degrees 16
20	Words 16	Calendar 17	Clock 17	Money 17	Signs 17
21	Degrees 17	Words 17	Calendar 18	Clock 18	Money 18
22	Signs 18	Degrees 18	Words 18	Calendar 19	Clock 19
23	Money 19	Signs 19	Degrees 19	Words 19	Calendar 20
24	Clock 20	Money 20	Signs 20	Degrees 20	Words 20

PREVIEW

My name _____

DAYS AND MONTHS

Use this page to help you.

7 days in a week

- Sunday
- Monday
- Tuesday
- Wednesday
- Thursday
- Friday
- Saturday

12 months in a year

1	January
2	February
3	March
4	April
5	May
6	June
7	July
8	August
9	September
10	October
11	November
12	December

PREVIEW

My name _____

February Calendar 2

Read. Cut. Glue each answer in its box.

February

Sun	Mon	Tue	Wed	Thu	Fri	Sat
	1	2	3	4	5	6
7	8	9	10	11	12	13
14	15	16	17	18	19	20
21	22	23	24	25	26	27
28						

1. How many Wednesdays are in February?

2. Today is the 22nd. What is the date tomorrow?

3. What day comes before Tuesday?

4. It is hot at the beach. What do you wear?

5. Today is the 18th. What is the date in one week?

25	Monday	23
3	4	a swimsuit

PREVIEW

My name _____

May Calendar 2

Ⓐ **Read. Circle the best answer.**

May

Sun	Mon	Tue	Wed	Thu	Fri	Sat
			1	2	3	4
5	6	7	8	9	10	11
12	13	14	15	16	17	18
19	20	21	22	23	24	25
26	27	28	29	30	31	

1 **What is the date of the first Sunday?**

A 4 **B** 5 **C** 1

2 **What month comes after May?**

A September **B** June **C** May

3 **In which season do leaves fall from the trees?**

A fall **B** spring **C** summer

4 **Today is the 30th. What is the date tomorrow?**

A 33 **B** 31 **C** 29

5 **How many days are in May?**

A 30 days **B** 28 days **C** 31 days

PREVIEW

Answer Key: Calendar and Weather, 1 to 10

For all three levels. The words are the answers for Level 1 and Level 3 (any wording that says the same thing is right). The letter at the right is the right choice on the Level 2 sheet.

1. January Calendar

1.	7 days	C
2.	31	C
3.	13	A
4.	an umbrella	B
5.	21	C

2. February Calendar

1.	Friday	A
2.	Wednesday	A
3.	Saturday	B
4.	22	C
5.	boots	C

3. March Calendar

1.	sunglasses	A
2.	Tuesday	B
3.	Friday	B
4.	18	A
5.	February	B

4. April Calendar

1.	Wednesday	C
2.	April	A
3.	Tuesday	C
4.	a kite	C
5.	Saturday and Sunday	C

5. May Calendar

1.	Saturday	A
2.	a warm coat	B
3.	23	C
4.	Sunday	A
5.	Thursday	C

6. June Calendar

1.	19	B
2.	Sunday	A
3.	cold water	B
4.	July	A
5.	6	A

7. July Calendar

1.	27	B
2.	31 days	B
3.	25	A
4.	rain	C
5.	June	A

8. August Calendar

1.	17	C
2.	Friday	A
3.	Saturday	B
4.	Monday	A
5.	inside	A

9. September Calendar

1.	see far away	C
2.	October	B
3.	August	B
4.	Thursday	B
5.	Sunday	C

10. October Calendar

1.	sunscreen	B
2.	4	C
3.	Monday	C
4.	31	B
5.	8	B

PREVIEW

Preview - Bright Path Shed

My name _____

Five Minutes 4

Look at each clock. Cut. Glue each time in its box.

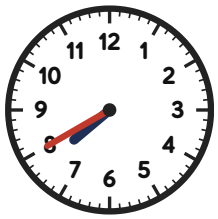

1 What time is it?



2 What time is it?



3 What time is it?



4 What time is it?



5 What time is it?

7:50	1:10	3:40
7:40	8:05	6:25

PREVIEW

Preview - Bright Path Sped

My name _____

O'Clock 3

Look at each clock. Write the time.

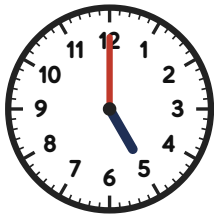

1 What time is it?

_____



2 What time is it?

_____



3 What time is it?

_____



4 What time is it?

_____



5 What time is it?

_____

PREVIEW

Preview - Bright Path Sped

My name _____

Coin Facts 1

Read. Cut. Glue each answer in its box.

1. Which is worth more, a penny or a quarter? _____

2. What is this? _____ 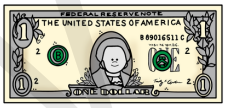

3. Which is worth less, a quarter or a nickel? _____

4. How much is this worth? _____ 

5. Which coin is worth 1 cent? _____

a nickel	25 cents	dollar bill
They are the same	a quarter	penny

PREVIEW

Preview - Bright Path Sped

My name _____

Coin Facts 4

Ⓐ **Read. Circle the best answer.**

1 **What is this coin?**



A dollar bill | **B** nickel | **C** quarter

2 **Which is worth less, a nickel or a penny?**

A a penny | **B** a nickel | **C** They are the same

3 **How many nickels make a dollar?**

A 10 nickels | **B** 5 nickels | **C** 20 nickels

4 **How much is this worth?**



A 25 cents | **B** 5 cents | **C** 10 cents

5 **How many nickels make a dime?**

A 5 nickels | **B** 10 nickels | **C** 2 nickels

PREVIEW

Preview - Bright Path Sped

My name _____

Counting Coins 3

Read. Write the answer.



1 How many cents?

_____



2 How many cents?

_____



3 How many cents?

_____



4 How many cents?

_____



5 How many cents?

_____

PREVIEW

Preview - Bright Path Sped

My name _____

Signs 6

Read. Cut. Glue each answer in its box.



1 What does this sign mean?



2 What does this sign mean?



3 What does this sign mean?



4 What does this sign mean?



5 What does this sign mean?

Stand here and wait	Do not ride bikes here	Things cost less today
A place to mail letters	Take a number and wait	A place to borrow books

PREVIEW

Preview - Bright Path Sped

My name _____

Signs 10

Ⓐ **Read. Circle the best answer.**

1 **What does this sign mean?**



A Steps up or down

B A place to get a drink

C Do not swim here

2 **What does this sign mean?**



A Do not leave a car here

B Pets stay outside

C Cars go only one way

3 **Which sign means this? Do not ride bikes here.**

A NO BIKES

B INFORMATION

C QUIET

4 **What does this sign mean?**



A People are working ahead

B Put cans and paper here

C The bathroom is here

5 **Which sign means this? A ride up or down.**

A ELEVATOR

B INFORMATION

C RESERVED

PREVIEW

Preview - Bright Path Sped

My name _____

Signs 13

Read. Write the answer.

1. Read the sign. Write the words on it.

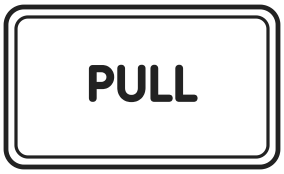

_____

2. Read the sign. Write the words on it.

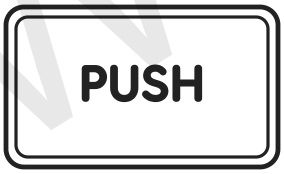

_____

3. What does this sign mean?



_____

4. Read the sign. Write the words on it.



_____

5. Read the sign. Write the words on it.



_____

PREVIEW

Preview - Bright Path Sped

My name _____

Degrees and Dials 11

Read. Cut. Glue each answer in its box.

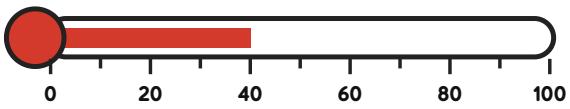

1 What does the thermometer show?

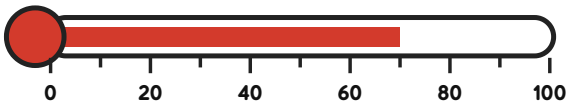

2 What does the thermometer show?

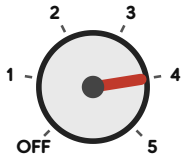

3 Where is the dial pointing?



4 What is the oven dial set to?

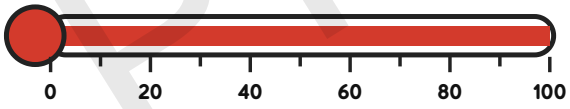

5 How does it feel?

hot	200 degrees	40 degrees
4	70 degrees	30 degrees

PREVIEW

Preview - Bright Path Sped

My name _____

Degrees and Dials 15

Ⓐ **Read. Circle the best answer.**

1 **How does it feel?**

A hot | B cold | C cool

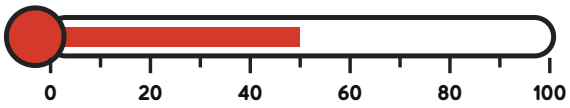

2 **What does the thermometer show?**

A 80 degrees | B 100 degrees | C 90 degrees

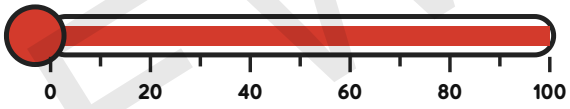

3 **How does it feel?**

A hot | B cold | C cool

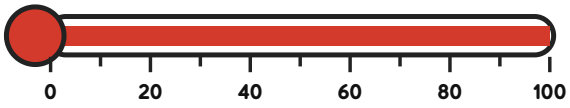

4 **Which is colder, 90 degrees or 0 degrees?**

A 90 degrees | B 0 degrees | C They are the same

5 **Where is the dial pointing?**

A 3 | B 2 | C 4

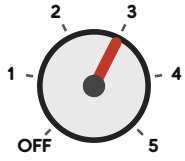

PREVIEW

Preview - Bright Path Sped

My name _____

Degrees and Dials 18

Read. Write the answer.

1 How does it feel?

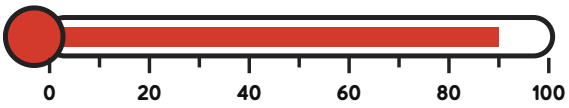

_____

2 Which is hotter, 10 degrees or 0 degrees?

_____

3 What is the oven dial set to?

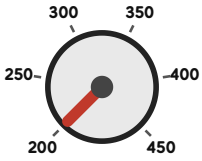

_____

4 What does the thermometer show?

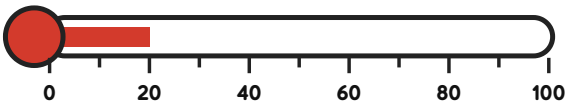

_____

5 Where is the dial pointing?



_____

PREVIEW

Preview - Bright Path Sped

My name _____

Community Helpers

Read. Cut. Glue each meaning in its box.

1. What does mechanic mean? _____

2. What does custodian mean? _____

3. What does librarian mean? _____

4. What does firefighter mean? _____

5. What does carpenter mean? _____

A worker who puts out fires	A worker who builds with wood	A worker who cleans a building
A worker who fixes cars	The person who drives the bus	A worker in a library

PREVIEW

Preview - Bright Path Read

My name _____

ABC Finding Your Way

Ⓐ **Read. Circle the best meaning.**

1 **What does map mean?**

- **A** A drawing of places
- **B** Soap for washing clothes
- **C** Using kind words

2 **What does corner mean?**

- **A** It cleans a floor with water
- **B** A short time of 60 seconds
- **C** Where two streets meet

3 **What does nearby mean?**

- **A** To use it, then give it back
- **B** Close to where you are
- **C** Clothes that need washing

4 **What does across mean?**

- **A** To be kind to people and things
- **B** On the other side
- **C** Saturday and Sunday

5 **What does between mean?**

- **A** Using kind words
- **B** In the middle of two things
- **C** Steps you climb to reach up high

PREVIEW