14 THEMES

LIFE SKILLS READING COMPREHENSION

ANSWER KEYS

Grades 3-8 | Cut & Paste, Circle, Write



Chores



Rec and Leisure



Holidays

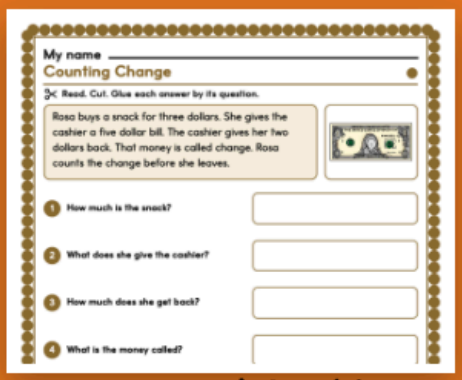

Money and Banking



Cooking



Vocation

Bright Path Sped

Terms of Use

Please read before you print your first page.

One classroom license

- This file is for one classroom: one teacher, one group of students.
- Please do not share it, post it online, or sell it.
- Extra licenses for a team or a school are available on the product page.

This is a fillable PDF

- Open it in a PDF reader (Adobe Acrobat Reader, Preview, or your browser), click into a line or a box, type, and Save As.
- The Level 3 answer lines, the class record and the family note are type-in fields. Every worksheet also prints and is done by hand.
- It works offline. No account, no subscription, no internet connection needed after you download it.

Print at 100 percent

Turn off fit to page and shrink to fit so the cut strip on a Level 1 sheet stays the size shown. Every page reads clearly in black and white inside a colored border.

Student work

A filled-in class record or family note carries a real student's name. Keep it in your data folder, and use a first name only on any page that leaves your hands.

Need help?

If a field will not behave or a page will not print the way you expect, use Ask a Question on the product page. Every question is read, and a fix ships as a free update.

© Bright Path Sped. For single-classroom use by the original purchaser.

PREVIEW

Preview - Bright Path Sped

My name _____

MY READING PROGRESS

Color a circle when you finish a passage.

Chores	○	○	○	○	○	○	○	○	○	○
Community	○	○	○	○	○	○	○	○	○	○
Cooking	○	○	○	○	○	○	○	○	○	○
Household Problems	○	○	○	○	○	○	○	○	○	○
Rec and Leisure	○	○	○	○	○	○	○	○	○	○
Organization	○	○	○	○	○	○	○	○	○	○
Community Signs	○	○	○	○	○	○	○	○	○	○
Money and Banking	○	○	○	○	○	○	○	○	○	○
Vocation	○	○	○	○	○	○	○	○	○	○
Weather Days	○	○	○	○	○	○	○	○	○	○
Mail and Phone	○	○	○	○	○	○	○	○	○	○
Technology Basics	○	○	○	○	○	○	○	○	○	○
Holidays	○	○	○	○	○	○	○	○	○	○
Shopping	○	○	○	○	○	○	○	○	○	○

PREVIEW

My name _____

Wiping the Table

Read. Circle the best answer.

Leo wipes the table after every meal. He sprays a little cleaner on the table. He wipes it with a clean cloth. He moves the salt and pepper first. Then he puts them back in the middle.



1 **When does Leo wipe the table?**

A before every meal | B after every meal | C only on Friday

2 **What does he spray?**

A a little water | B a little cleaner | C a little paint

3 **What does he wipe it with?**

A a clean cloth | B a dry towel | C a paper plate

4 **What does he move first?**

A the plates | B the cups | C the salt and pepper

5 **Where do they go back?**

A in the middle | B on the chair | C by the door

PREVIEW

Preview - Bright Path Shed

My name _____

At the Gas Station

Read. Cut. Glue each answer by its question.

Dad pulls into the gas station on Sunday. Nia waits in the car. Dad swipes his card at the pump. He fills the tank until the pump clicks. Then Dad checks his receipt and drives away.



1. Who pulls into the gas station? _____
2. Where does Nia wait? _____
3. What does Dad swipe? _____
4. How long does he fill the tank? _____
5. What does Dad check? _____

his card	until the pump clicks	Dad
his receipt	Mom	in the car

PREVIEW

Preview - Bright Path Sped

My name _____

Measuring Flour

Read. Cut. Glue each answer by its question.

Ana needs one cup of flour for the muffins. She uses a measuring cup with a flat top. She scoops the flour and lets it pile up. Then she slides a knife across the top. The extra flour falls back into the bag.



1. **How much flour does Ana need?** _____
2. **What does she use?** _____
3. **What does she let pile up?** _____
4. **What does she slide across the top?** _____
5. **Where does the extra flour fall?** _____

a knife	back into the bag	two cups
one cup	a measuring cup	the flour

PREVIEW

My name _____

Making Oatmeal

Read. Write the answer.

Tess makes oatmeal on a cold morning. She puts half a cup of oats in a bowl. She adds water and stirs. She heats the bowl in the microwave for two minutes. She tops it with raisins.

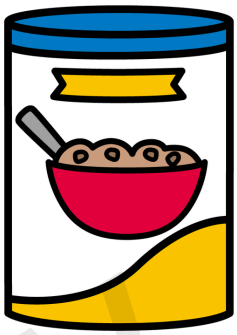

1. **When does Tess make oatmeal?**

_____

2. **How many oats does she use?**

_____

3. **What does she add?**

_____

4. **How long does she heat the bowl?**

_____

5. **What goes on top?**

_____

PREVIEW

Preview - Bright Path Read

My name _____

A Dripping Faucet

Read. Write the answer.

The kitchen faucet drips all night. Omar hears it from his bed. In the morning, he tells his mom. Mom calls the landlord and leaves a message. The landlord comes on Friday to fix it.

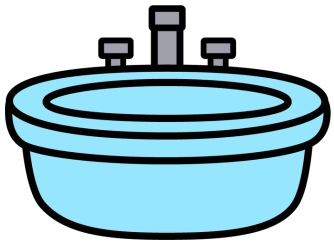

1. **What drips all night?**

2. **Where does Omar hear it?**

3. **When does he tell his mom?**

4. **Who does Mom call?**

5. **When does the landlord come?**

PREVIEW

Preview - Bright Path Sped

My name _____

Making a Friendship Bracelet

Read. Circle the best answer.

Nia makes a bracelet for her friend. She cuts three pieces of string. She ties a knot at the top. She braids the strings, over and under. She ties the end so it fits her friend's wrist.

1 **Who is the bracelet for?**

A her mom | B her friend | C her teacher

2 **How many pieces of string?**

A five | B three | C ten

3 **What does she tie at the top?**

A a bow | B a ribbon | C a knot

4 **What does she do with the strings?**

A braids the strings | B cuts the strings | C paints the strings

5 **What part of her friend does it fit?**

A neck | B hair | C wrist

PREVIEW

My name _____

A Study Spot

Read. Cut. Glue each answer by its question.

Nia sets up a study spot at the desk in her room. She puts pencils and paper in a cup. She turns off the TV so it is quiet. She sets a timer for twenty minutes. When the timer rings, she takes a short break.

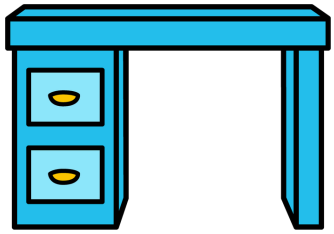

1. Where is Nia's study spot?

2. What goes in the cup?

3. What does she turn off?

4. How long is the timer set for?

5. What does she do when the timer rings?

the TV	at the desk in her room	takes a short break
pencils and paper	at the kitchen table	twenty minutes

PREVIEW

Preview - Bright Path Sped

My name _____

Open and Closed

Read. Cut. Glue each answer by its question.

Many stores have a sign in the window. The sign says OPEN or CLOSED. OPEN means you can go in and shop. CLOSED means the store is not taking customers. Look for the hours on the door too.

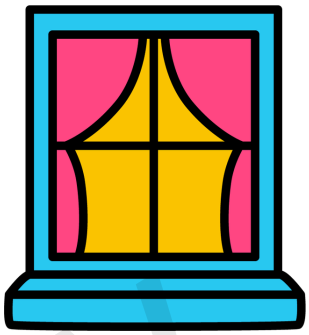

1. **Where is the sign?** _____
2. **What can the sign say?** _____
3. **What does OPEN mean?** _____
4. **What does CLOSED mean?** _____
5. **What else is on the door?** _____

on the roof	the hours	OPEN or CLOSED
in the window	the store is not taking customers	you can go in and shop

PREVIEW

Preview - Bright Path Sped

My name _____

Street Signs

Read. Write the answer.

At every corner, a green sign shows the street name. The sign for Oak Street hangs above the road. A second sign shows the cross street, Main Street. Mail carriers and drivers read these signs to find an address. A house number is on the front of each home.

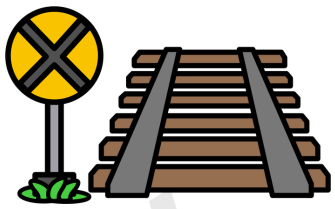

1. **What color is the sign?**

_____

2. **Which street is the sign for?**

_____

3. **What is the cross street?**

_____

4. **Who reads these signs?**

_____

5. **What is on the front of each home?**

_____

PREVIEW

My name _____

Saving in a Jar

Read. Write the answer.

Max saves his coins in a jar on his shelf. Every Friday, he adds two dollars. He wants to buy a new game. The game costs twenty dollars. After ten weeks, he will have enough.



1. **Where does Max keep the jar?**

_____

2. **How many dollars does he add?**

_____

3. **What does Max want to buy?**

_____

4. **How much does the game cost?**

_____

5. **How many weeks will it take?**

_____

PREVIEW

My name _____

A Janitor at School

Read. Circle the best answer.

Mr. Lee is a janitor at a school. He empties the trash cans in each room. He mops the halls after the children go home. He keeps his keys on a big ring. He locks the doors at the end of the night.



1 **Where does Mr. Lee work?**

A at a school | B at a store | C at a bank

2 **What does he empty?**

A the fish tanks | B the lockers | C the trash cans

3 **When does he mop the halls?**

A after the children go home | B before school starts | C during lunch

4 **What does he keep on a big ring?**

A his shoes | B his books | C his keys

5 **What does he lock?**

A the books | B the desks | C the doors

PREVIEW

Preview - Bright Path Sped

My name _____

A Cloudy Day

Read. Cut. Glue each answer by its question.

The sky is gray and cloudy all day. Nia checks the weather map on TV. The map shows a big cloud over her town. There is no rain in the forecast. She wears a light jacket to school.



1. **What is the sky like?** _____
2. **What does Nia check?** _____
3. **What does the map show?** _____
4. **What is not in the forecast?** _____
5. **What does Nia wear?** _____

the weather map	**blue and clear**	**rain**
a big cloud	**gray and cloudy**	**a light jacket**

PREVIEW

Preview - Print Cut Paste

My name _____

Buying Stamps

Read. Cut. Glue each answer by its question.

Max goes to the post office to buy stamps. He waits in line behind two people. The clerk asks how many stamps he needs. Max asks for ten stamps. He puts them in his wallet.

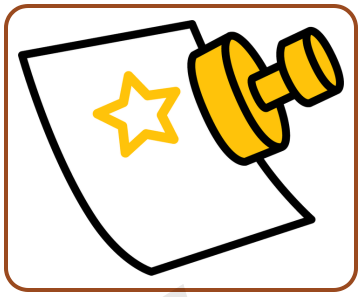

1. Why does Max go to the post office?
2. Where does he wait?
3. What does the clerk ask?
4. How many stamps does Max ask for?
5. Where does he put the stamps?

in line	to get a haircut	ten
in his wallet	how many stamps he needs	to buy stamps

PREVIEW

Preview - Bright Path Shed

My name _____

Getting a Package

Read. Write the answer.

A delivery truck stops at Tess's house. The driver leaves a box on the porch. Tess checks the name on the label. The label has her mom's name on it. She carries the box inside and calls her mom.

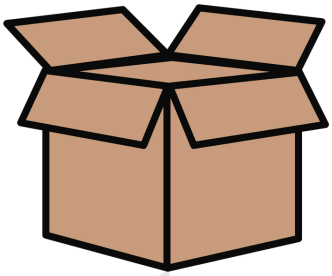

1. **What stops at the house?**

_____

2. **Where does the driver leave the box?**

_____

3. **What does Tess check?**

_____

4. **Whose name is on the label?**

_____

5. **Where does she carry the box?**

_____

PREVIEW

My name _____

A Video Call

Read. Circle the best answer.

Max has a video call with his grandma on Sunday. He opens the app and taps her name. He sees her face on the screen. He says hello and waves. When they finish, he taps the red button to end the call.

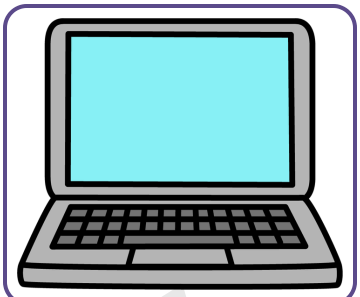

1 **Who is Max calling?**

A his teacher | B his grandma | C his friend

2 **What does he tap?**

A the clock | B her name | C the camera

3 **What does he see?**

A a movie | B a map | C her face

4 **What does he do?**

A dances | B waves | C sings

5 **What does he tap to end the call?**

A the red button | B the green button | C the blue button

PREVIEW

Preview - Bright Path Sped

My name _____

Halloween Costumes

Read. Circle the best answer.

Leo picks a costume for Halloween. He decides to be a robot. His mom helps him cover a box with foil. On Halloween night, he walks with his friends. They knock on doors and say trick or treat.

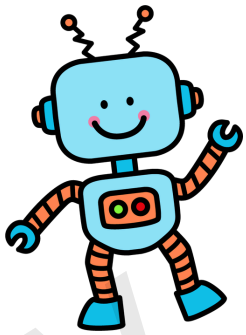

1 **What does Leo pick?**

A a pumpkin | B a costume | C a card

2 **What does he decide to be?**

A a ghost | B a robot | C a pirate

3 **What does his mom help him cover?**

A a hat | B a box | C a bag

4 **Who does he walk with?**

A his cousins | B his teachers | C his friends

5 **What do they say?**

A happy birthday | B trick or treat | C good night

PREVIEW

My name _____

Returning an Item

Read. Cut. Glue each answer by its question.

Leo bought a shirt that is too small. He takes it back to the store with the receipt. He goes to the service desk. The clerk checks the receipt and the shirt. Leo picks a bigger size.



1. What did Leo buy?
2. What does he take with the shirt?
3. Where does he go?
4. Who checks the receipt?
5. What does Leo pick?

the clerk	a bigger size	a shirt
the receipt	to the service desk	a hat

PREVIEW